

E 638800

E 639200

E 639600

N 164200

N 164200

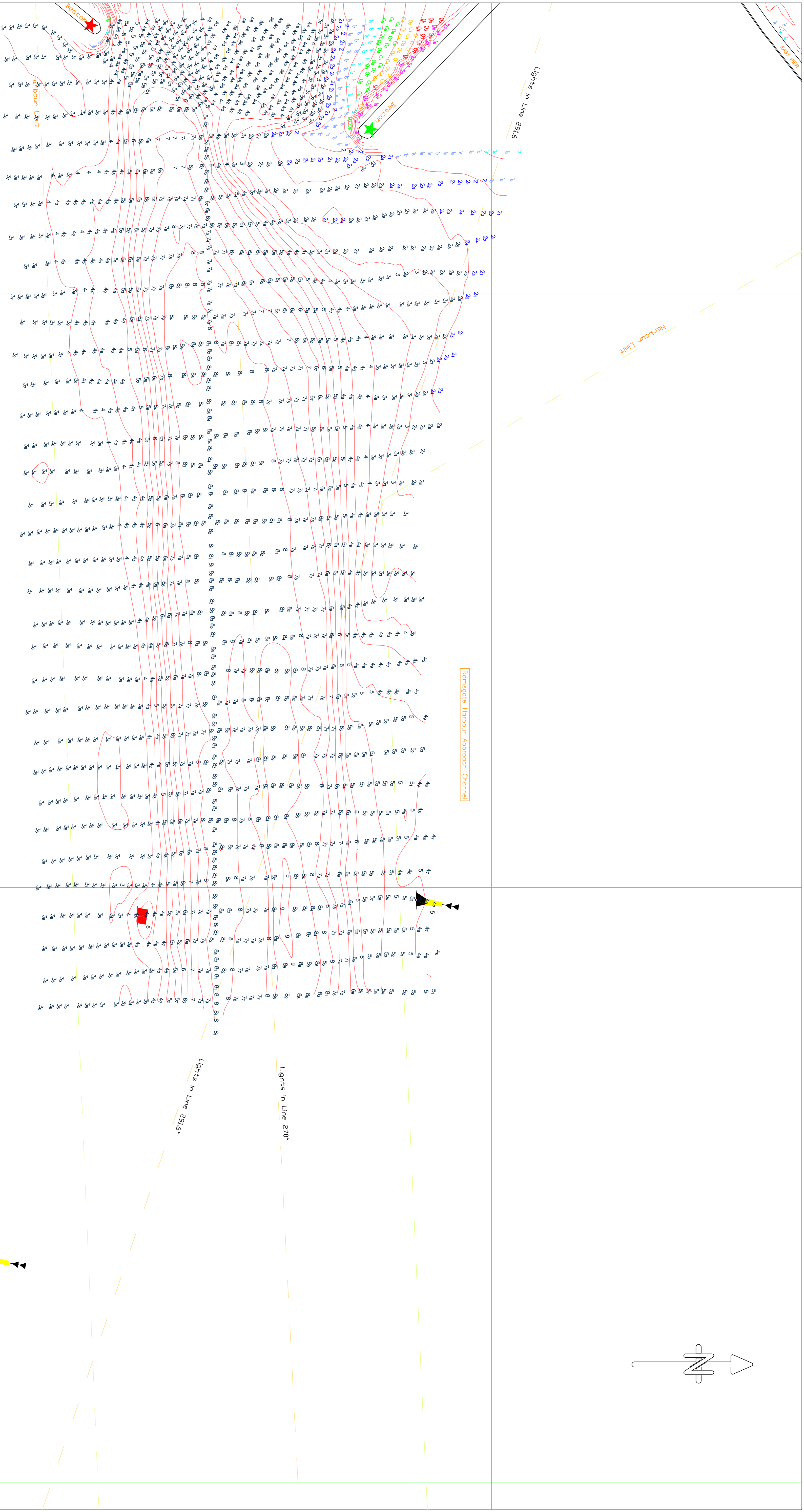

SHORELINE SURVEYS LTD
 Hydrographic — Geophysical — Topographic
 Merford Hall, Merston, Dorchester, Dorset DT2 8BA
 Telephone: +44 1305 848271 or +44 7950 032317
 email@shorelinesurveys.com www.shorelinesurveys.com

BATHYMETRIC SURVEY
 Coordinated in OSTNITs.
 Depths below Chart Datum (CD) in metres.
 CD taken as 2.58 metres below Ordnance Datum Newlyn (ODN).
 RINEX, GRS5, tidal and MLW data post-processed using PoptAC.
 Soundings rounded at 0.5 metre intervals using IHO rounding.
 Contours at 0.5 metre intervals.
 Survey coverage is not 100%.
 Scaled mounted obstructions are not entirely detected.

CLIENT: Thetford District Council
PROJECT: January 2022 Scheduled Survey
TITLE: Bathymetric Survey Within Romsgate Harbour
 Romsgate Newport — Approaches West
UNITS/PROJECTIONS: Coordinates are in OSTNITs. Chart datum is ODN. Soundings are in metres. Within rounded depth beam in black.

Project No: J2018 **Scale:** 1:1250 **Drawn by:** HS **DO NOT SCALE**
Drawing No: 04/24 **Date:** 12/01/22 **Checked by:** XX

DEPTH COLOUR KEY:

<-1.00
-1.00 - -0.51
-0.50 - -0.01
0.00 - 0.49
0.50 - 0.99
1.00 - 1.49
1.50 - 1.99
2.00 - 2.49
>= 2.50

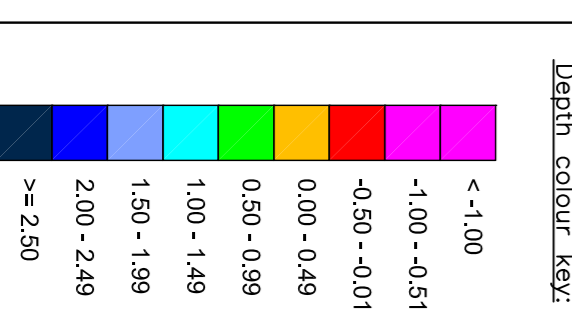

N 163800

E 639200

E 639600

50 M
 SCALE
 250 Metres